Op. 241 Méthode pour la guitare

No. 41 A la Polonaise
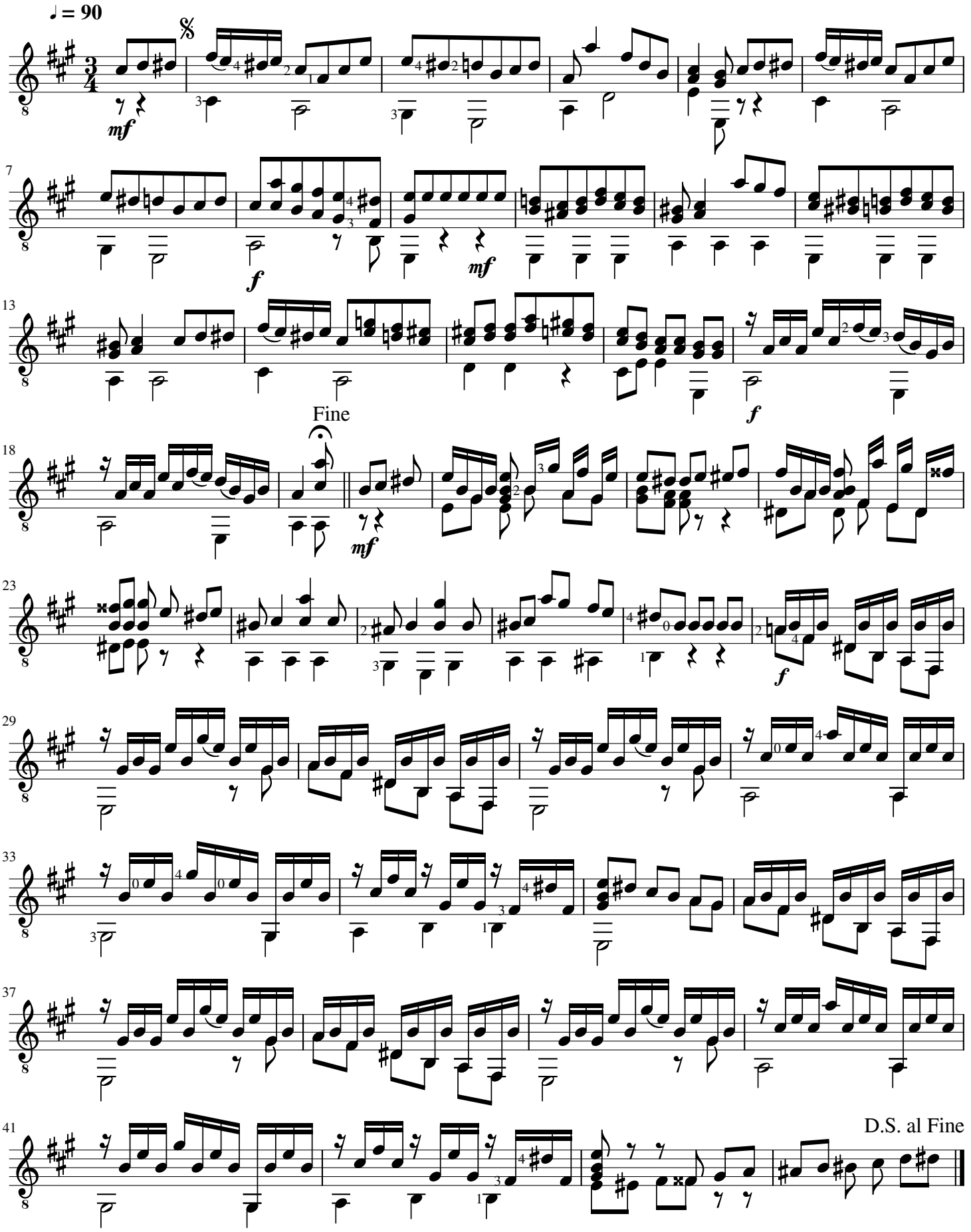
Ferdinando Carulli